

"I Remember Clifford"

162

Auto 2.

"I REMEMBER CLIFFORD"

L

Auto 2.

" I REMEMBER ELIFFON "

TEJOL 2.

" I REMEMBER CLIFFORD "

BOOK 2

"I REMEMBER OLIGOLD" 4

BALI

" I REMEMBER CLIFFORD "

Team 1

"I REMEMBER CLIFFORD"

Tom 2

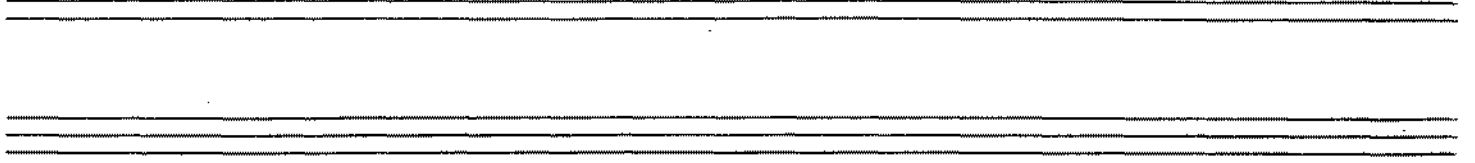
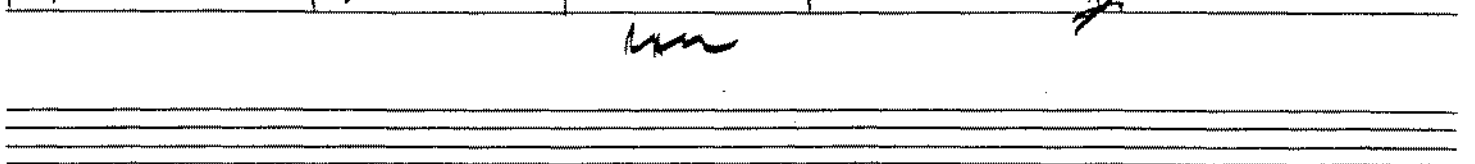
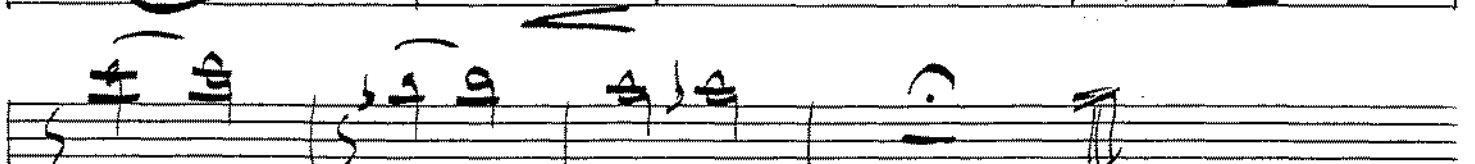
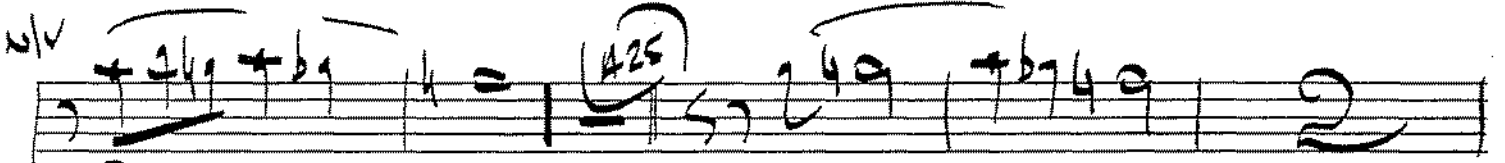
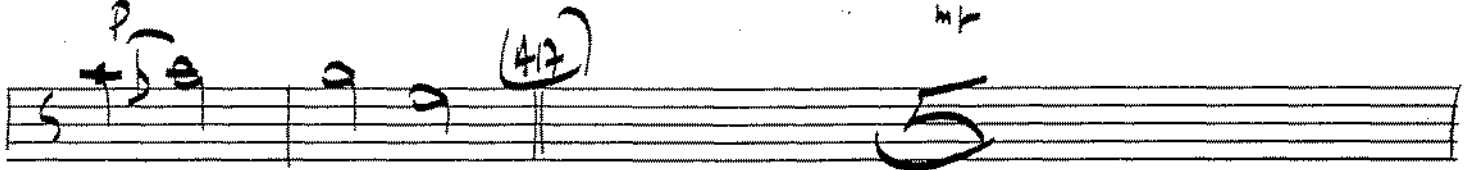
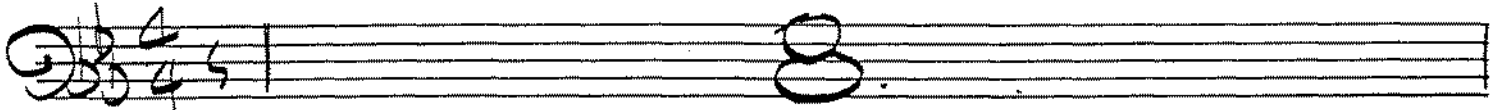

"I Remember Crawford"

(C)

Tom 3

Four empty musical staves at the bottom of the page, consisting of two grand staves (treble and bass clefs).

"I REMEMBER CLIFFORD"

From 4.

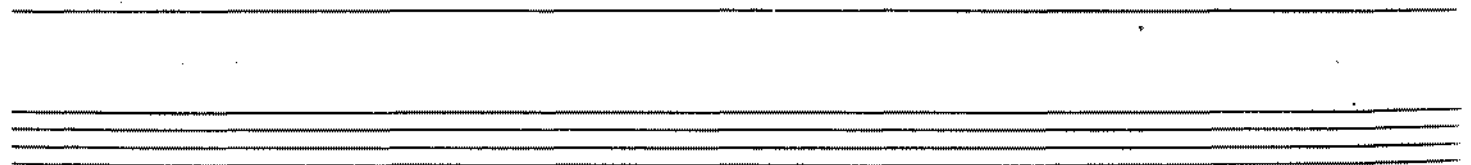
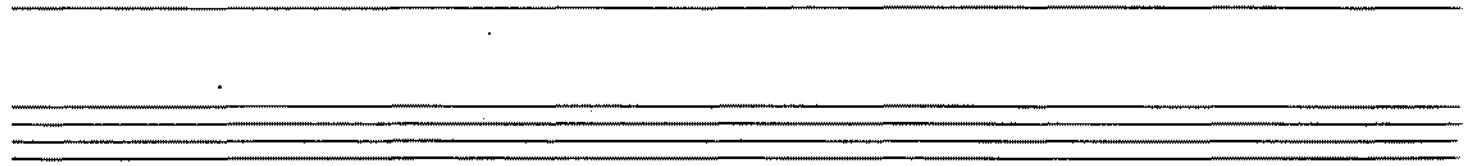
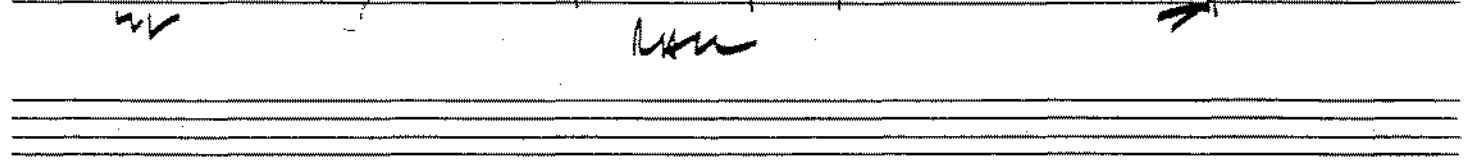
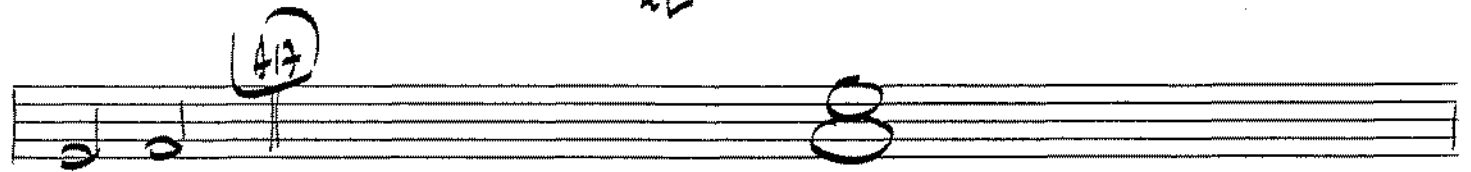

" I REMEMBER CLIFFORD "

TPT 2.

"I REMEMBER CLIFFORD"

PT 3

Empty musical staff 8.

Empty musical staff 9.

Empty musical staff 10.

"I REMEMBER ELIZABETH"

Solo Flute

FREE

(49) TEMPO

(47) AS IS

(425)

(B)

(09)

A D D Eb7

MAN F#A)

11

REMEMBER RIFFORDS

4

Part 5

REMEMBER. CLIFFORD

GUITAR

44

45

46

48

49

517

Rau

"I Remember Clifford"

BASS

" I REMEMBER CURFORD "

Drum.
